View this email in your browser

A WARM WELCOME TO OUR
WINTER 2024/25

Quarterly Newsletter

Manager's Introduction

As we turn the page to a new year, we reflect on the cherished moments and joyous experiences we've shared together in 2024. We look forward to embracing the new year, celebrating milestones and continuing to provide a caring and nurturing environment for our wonderful residents. Let's make 2025 a year filled with happiness, achievements and special moments!

If you know someone who would like to receive our email newsletters/updates just let us know, or forward them the newsletter sign up link below:

Newsletter Sign-Up

Best wishes,

Baiju

Baiju Punnasserry
General Manager

Spooky Fun and Smiles

Spooky Celebrations

We had fantastic fun celebrating Halloween this year! The entire place was beautifully decorated with spooky and festive touches, creating a fun and welcoming atmosphere. Families and our friends from James' Place joined us for some trick-or-treating, bringing smiles and happiness to residents and visitors alike.

The residents thoroughly enjoyed the festivities, from seeing all the creative costumes to sharing special one-to-one visits that made the day even more meaningful. It was a wonderful opportunity for everyone to connect, have fun, and create joyful memories together.

Fundraising for BBC Children in Need

Fundraising Event

We had an amazing time hosting our BBC Children in Need fundraiser, bringing together residents, families, and the iconic Pudsey Bear for a day full of fun and generosity. The event featured an exciting raffle, a lively game of "Bearingo" and the ever-popular Bear Pong, which everyone thoroughly enjoyed. It was a wonderful day filled with community spirit, all while raising funds for an incredible cause. Thank you to everyone who joined and supported this special event!

Christmas Preparations

Festive Fun

Our home was transformed into a winter wonderland this Christmas, thanks to the wonderful efforts of our residents and staff, who came together to decorate with festive spirit and creativity. A special thank you goes to our Head Housekeeper, Sarah, for her hard work and dedication in making the home look so warm and welcoming for the season. The beautiful decorations brought joy to everyone and truly made this Christmas a magical and memorable time for all.

Residents' Christmas Party

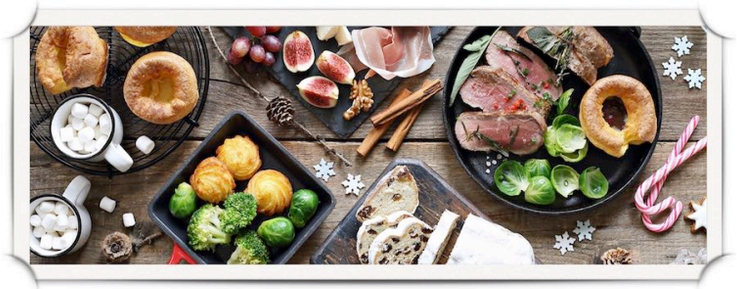

Festive Celebrations

Our residents' Christmas party was a joyful and festive occasion filled with holiday cheer! We were delighted to be joined by Tickled Pink as well as the Mayor and Mayoress of Test Valley, who added to the special atmosphere of the day. Everyone enjoyed plenty of fun, delicious food, Christmas bingo, and a lively quiz that brought out smiles all around. It was a wonderful celebration that truly captured the magic of the season.

https://www.andoveradvertiser.co.uk/news/24801809.christmas-party-harrier-grange-care-home-andover/

Celebrating Our Residents & Staff Birthdays

Birthday Wishes

A very happy birthday to all our wonderful residents and staff! We hope each of you had a special day filled with joy and celebration. Here's to another year of happiness, good health, and making memories together!

Employees Of The Past Months

Well Done

We are thrilled to recognise our outstanding employees who have gone above and beyond over the past few months. Their dedication and hard work have made a significant impact on our team and our home as a whole.

September - Joy
October – Jonathan
November – Ananti & Nanu
December - Chrissy

Keep In Touch

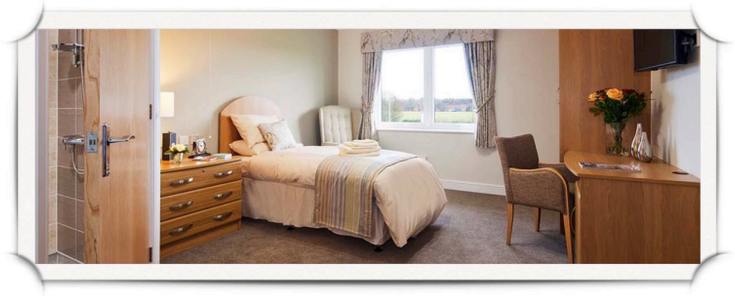

Connect With Us

Make sure to check out the Harrier Grange Care Home Facebook Page.

Don't Forget To 'Like' Us!

Leave A Review

Your Thoughts Matter

We would be very grateful if you could spare a few minutes to write a review for us:

Carehome.co.uk Reviews

Google Business Review

Created by ChitChat Marketing Limited

Copyright © 2025 Harrier Grange Care Home, All rights reserved.

Want to change how you receive these emails?
You can update your preferences or unsubscribe from this list.

INTUIT mailchimp